

1074 Indian Camp Mountain Rd, Rosman, NC 28772

First Floor

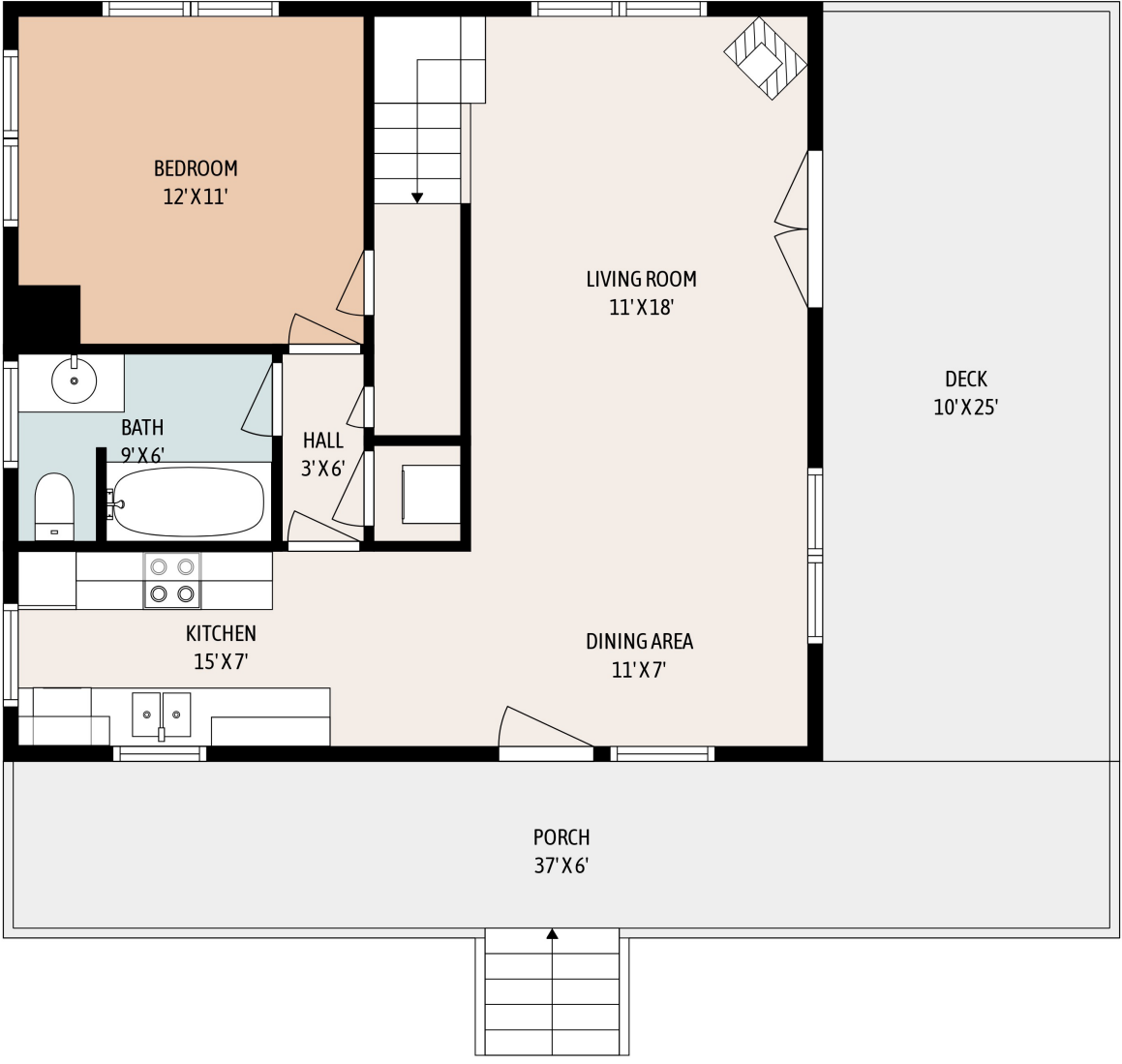

Living Area	
First Floor	739.03 Sq ft
Second Floor	268.6 Sq ft
Total Living Area (Rounded):	1008 Sq ft
Non-living Area	
Garage	739.03 Sq ft
Wood Deck	463.01 Sq ft

Measurements are produced in accordance with NCREC Residential Square Footage Guidelines using laser measuring tools and LiDAR devices; deemed reliable but not guaranteed. Not intended for construction. Building and septic permits are not checked for the purposes of this report. Listing agent should review the completed work to verify that the HLA calculation includes only areas that qualify as HLA.

1074 Indian Camp Mountain Rd, Rosman, NC 28772

Second Floor

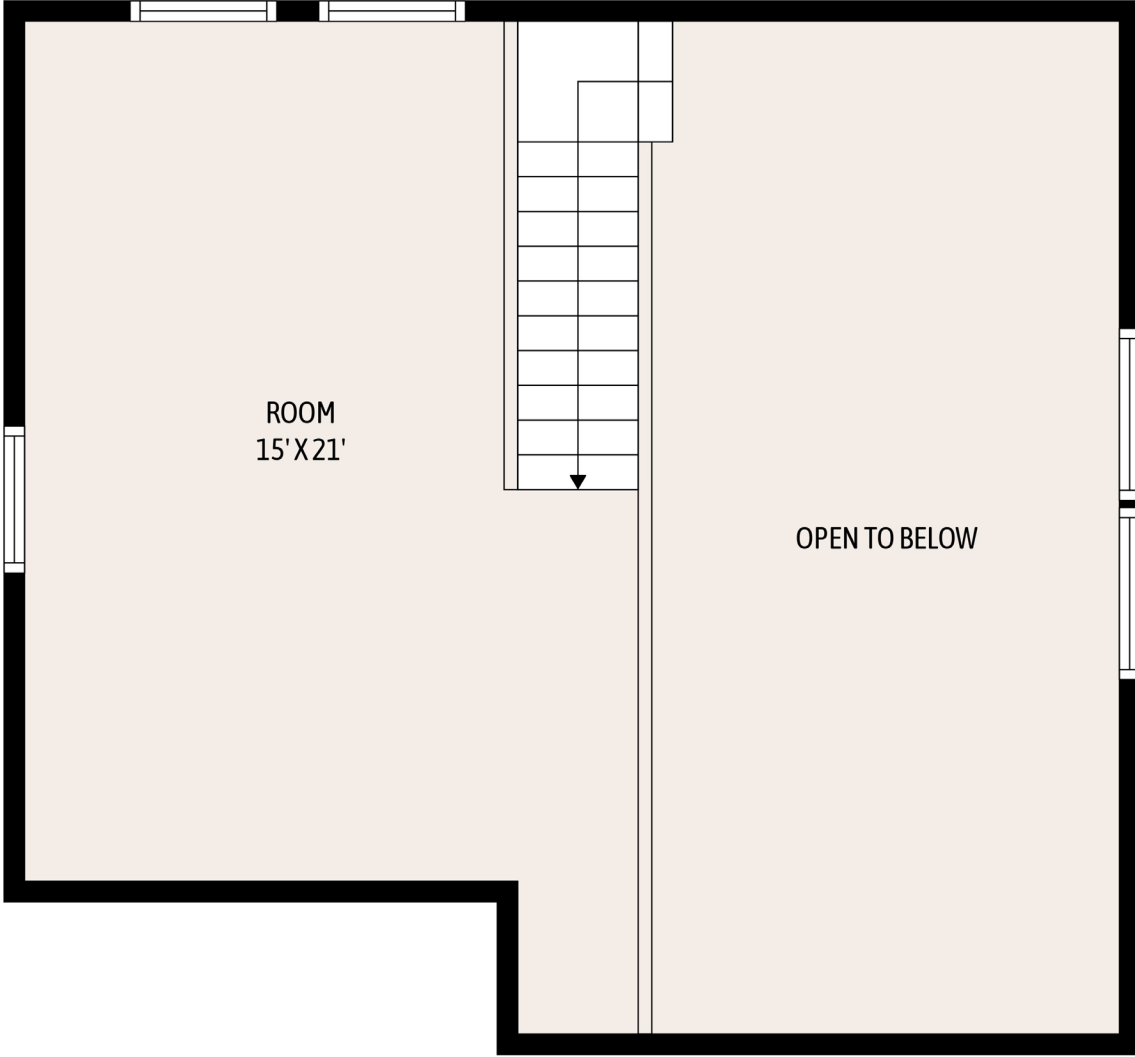

Living Area	
First Floor	739.03 Sq ft
Second Floor	268.6 Sq ft
Total Living Area (Rounded):	1008 Sq ft
Non-living Area	
Garage	739.03 Sq ft
Wood Deck	463.01 Sq ft

Measurements are produced in accordance with NCREC Residential Square Footage Guidelines using laser measuring tools and LiDAR devices; deemed reliable but not guaranteed. Not intended for construction. Building and septic permits are not checked for the purposes of this report. Listing agent should review the completed work to verify that the HLA calculation includes only areas that qualify as HLA.

1074 Indian Camp Mountain Rd, Rosman, NC 28772

Garage

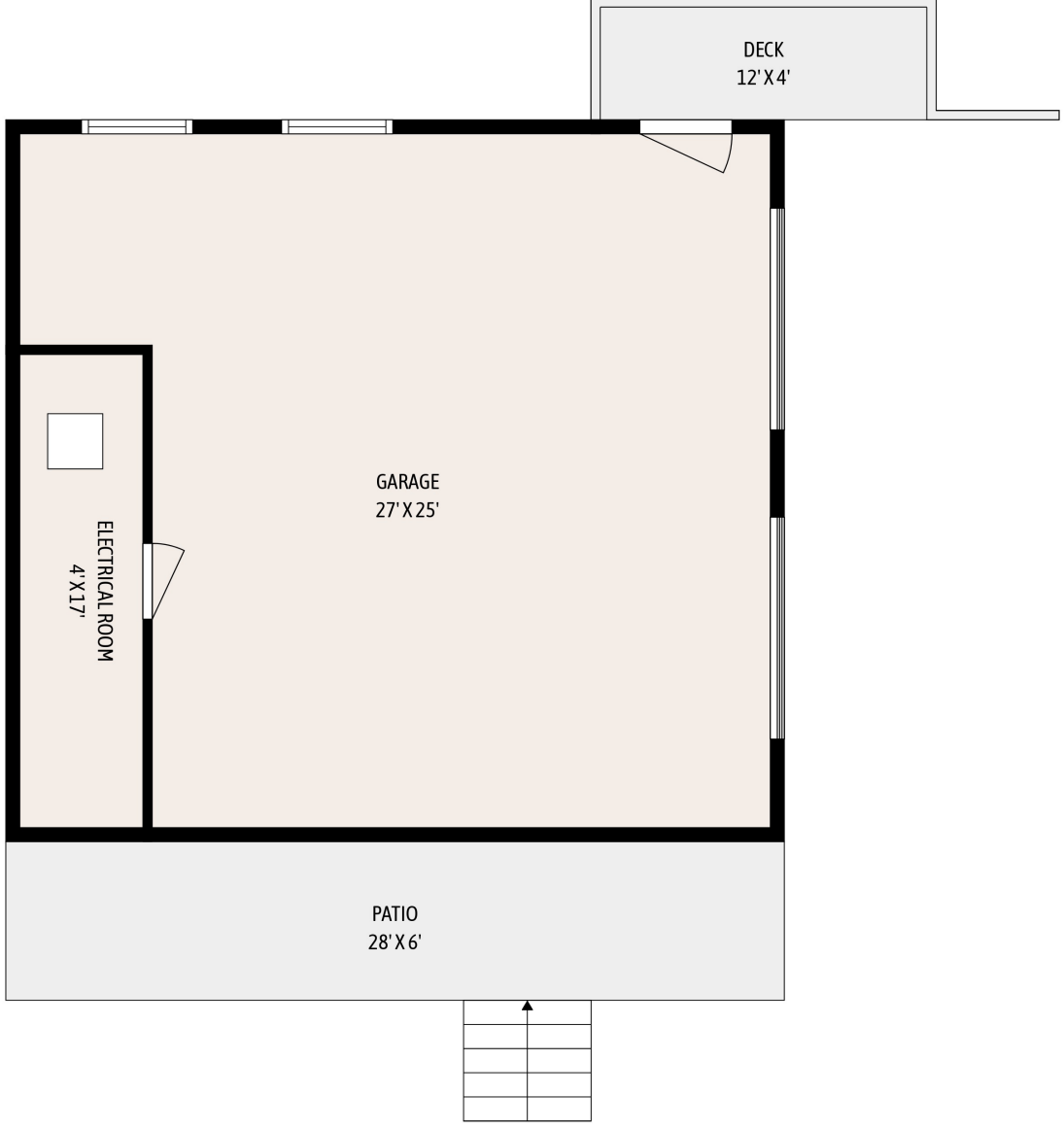

Living Area	
First Floor	739.03 Sq ft
Second Floor	268.6 Sq ft
Total Living Area (Rounded):	1008 Sq ft
Non-living Area	
Garage	739.03 Sq ft
Wood Deck	463.01 Sq ft

Measurements are produced in accordance with NCREC Residential Square Footage Guidelines using laser measuring tools and LiDAR devices; deemed reliable but not guaranteed. Not intended for construction. Building and septic permits are not checked for the purposes of this report. Listing agent should review the completed work to verify that the HLA calculation includes only areas that qualify as HLA.

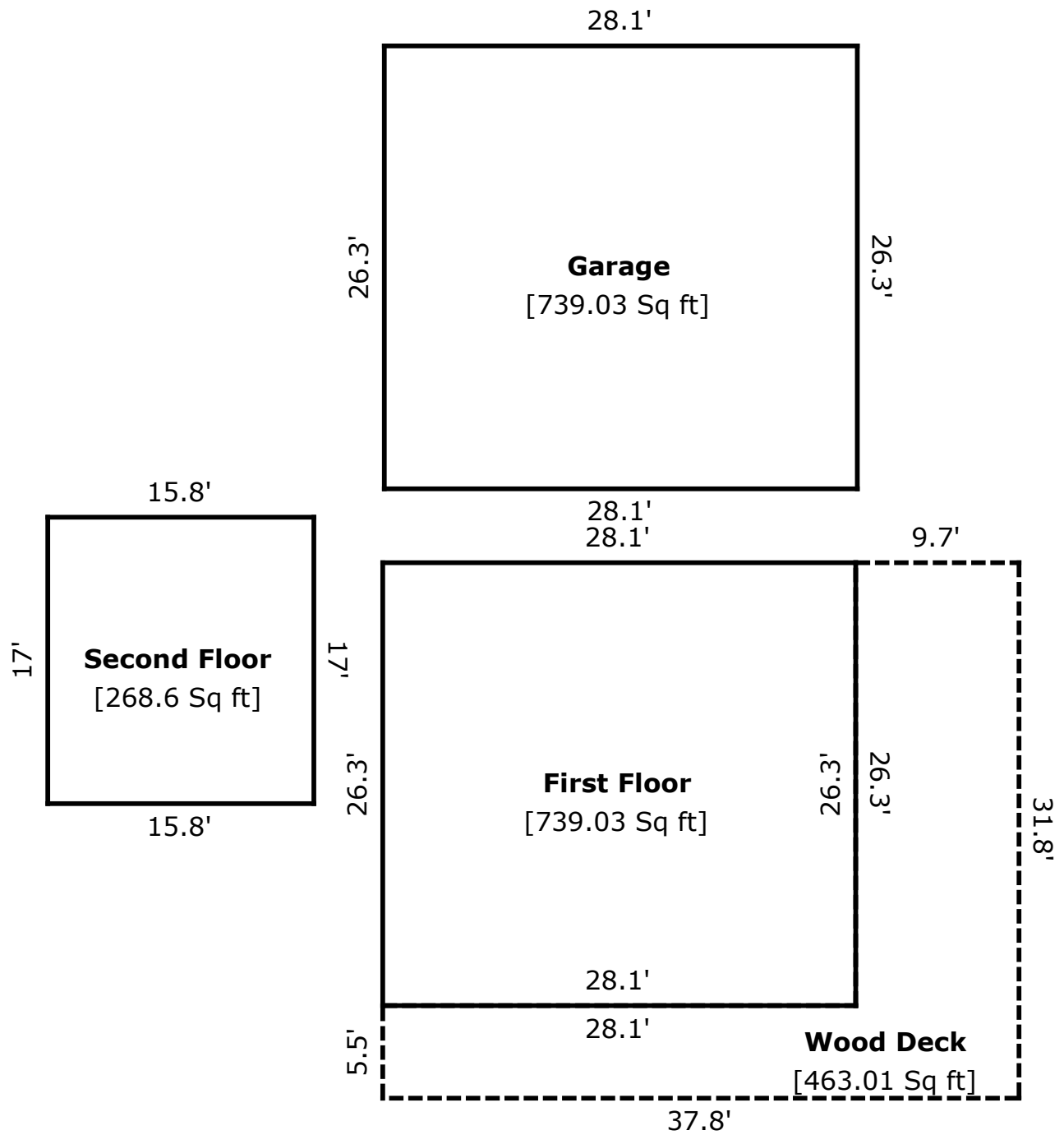

TOTAL Sketch by a la mode

Area Calculations Summary

Living Area	
First Floor	739.03 Sq ft
Second Floor	268.6 Sq ft
Total Living Area (Rounded):	1008 Sq ft
Non-living Area	
Garage	739.03 Sq ft
Wood Deck	463.01 Sq ft